



# LifeWhisperer

AI Enhanced Fertility

## Patient

ID 2  
Name Mary Deville  
Age 40  
DOB 19-Nov-1980

## Clinic

Name Test Client - Clinic 1

## Report

Date 20-Nov-2020  
Embryos 7  
Page Page 1 of 5

## How Life Whisperer works

The AI can identify features in the embryo that indicate whether it is viable, and likely to lead to a pregnancy. The AI starts by assessing known components of the embryo that indicate its quality, and at the same time, identifies complex patterns which are too difficult for the human eye to see. When it is complete, the AI combines together these different contributions in the right proportion to give an overall assessment -the implantation potential score.

## What does your report tell you about your embryos?

Life Whisperer produces a confidence score from 0 to 10.



The score indicates how confident the AI is that pregnancy could occur.

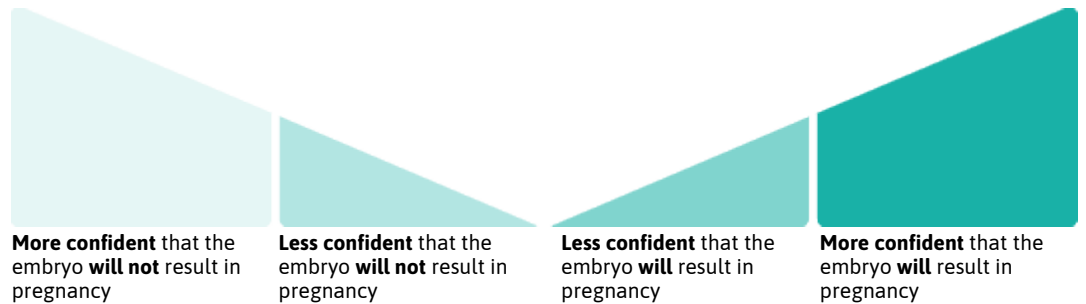

Each embryo fits into a confidence score bracket from Low to High. In clinical studies,\* the percentage of embryos that resulted in pregnancy for each bracket were:

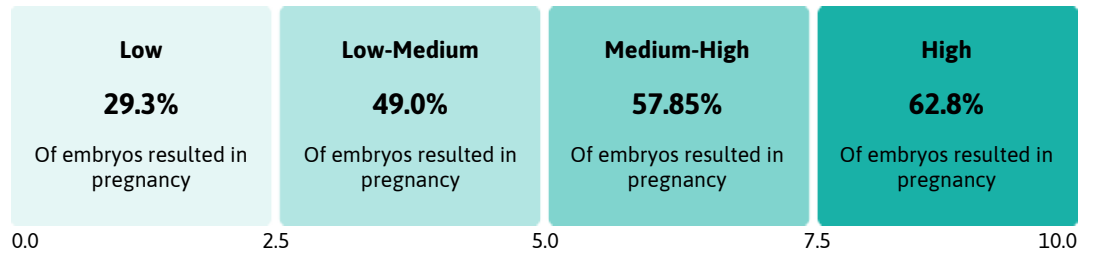

## Life Whisperer's evaluation of your embryos

You have

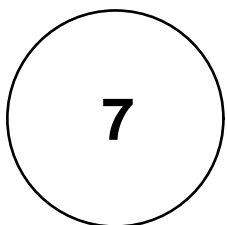

mature embryos (blastocysts) from this cycle that were evaluated.

This is how many embryos you have in each bracket.

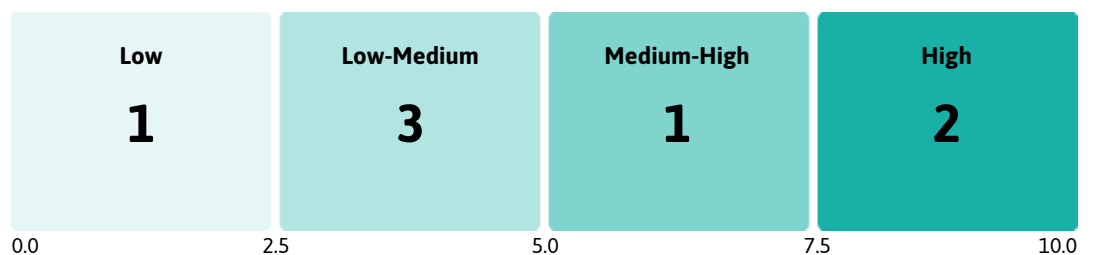

\*The artificial intelligence (AI) model was trained using thousands of embryo images from patients who had IVF performed between 2011 and 2018. All images were of embryos that had been selected for transfer by the embryologist using traditional visual methods, and the clinical pregnancy outcome was known for each embryo. The AI model was then blind tested for its ability to predict pregnancy using over 1,000 additional embryo images. Disclaimer: The confidence score reflects the confidence of the AI model that the embryo may or may not result in clinical pregnancy. It does not provide any information on the probability of a live birth. The accuracy of the Life Whisperer prediction does not take into account any patient-specific factors that may influence pregnancy outcome.

## How each embryo scored

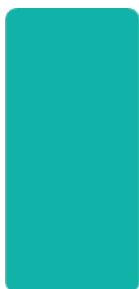

Life Whisperer Score

**7.5/10**

Cycle Id 1

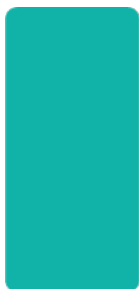
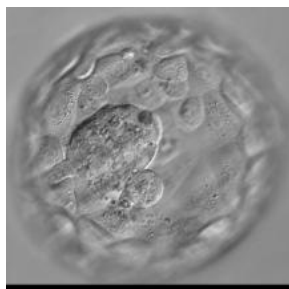

Life Whisperer Score

**7.5/10**

Cycle Id 1

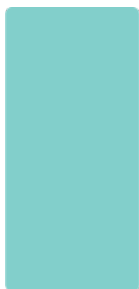
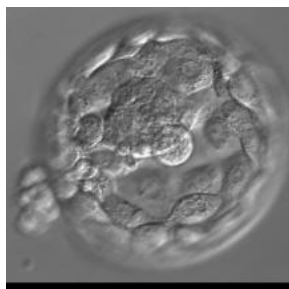

Life Whisperer Score

**6.2/10**

Embryo No. 1  
Embryo Age 5 days  
Retrieval Date 20-Nov-2020  
Cycle Id 1

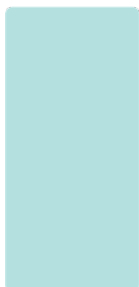
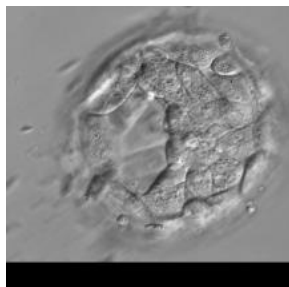

Life Whisperer Score

**4.7/10**

Cycle Id 1

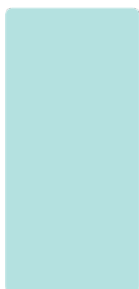
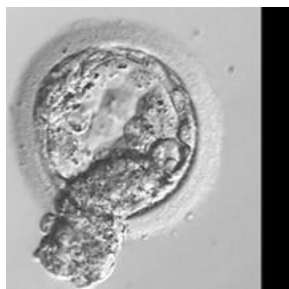

Life Whisperer Score

**4.0/10**

Cycle Id 1

### Patient

ID 2  
Name Mary Deville  
Age 40  
DOB 19-Nov-1980

### Clinic

Name Test Client - Clinic 1

### Report

Date 20-Nov-2020  
Embryos 7  
Page Page 3 of 5

## How each embryo scored

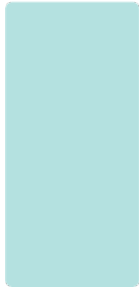

Life Whisperer Score

**2.7/10**

Embryo No. 2  
Embryo Age 5 days  
Retrieval Date 20-Nov-2020  
Cycle Id 1

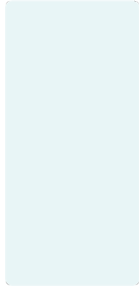
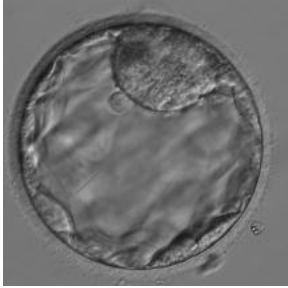

Life Whisperer Score

**1.6/10**

Cycle Id 1

### Patient

ID 2  
Name Mary Deville  
Age 40  
DOB 19-Nov-1980

### Clinic

Name Test Client - Clinic 1

### Report

Date 20-Nov-2020  
Embryos 7  
Page Page 4 of 5



## More IVF miracles. Fewer cycles.

For more information on this report,  
please talk with your clinic.



**Powered by**

